



# JANUS Pro Sunlike

P R O P O S A L





## Intro

- 1 Hardware Features
- 2 Skin Analysis Items
- 3 Skin Analysis Features
- 4 PIE's Technical Skills
- 5 Special Feature
- 6 Patents and Certifications
- 7 Specification



# JANUS Pro Sunlike



1st  
Generation

2nd  
Generation

3rd  
Generation

4th  
Generation

5th  
Generation

5th Generation Face Skin Analyzer **JANUS Pro Unlike**  
Introducing the new **Flagship Model** of PIE Inc.





# JANUS Pro Sunlike

That's how it works.



## Analysis

Four shots  
More than 12 Items



## Counseling

Analysis Results  
Image Observation



## Management

Customized  
management



## Comparison

Change  
before and after  
management



## Recommend

Custom Products



## Satisfaction

Skin improvement  
Mobile App Support



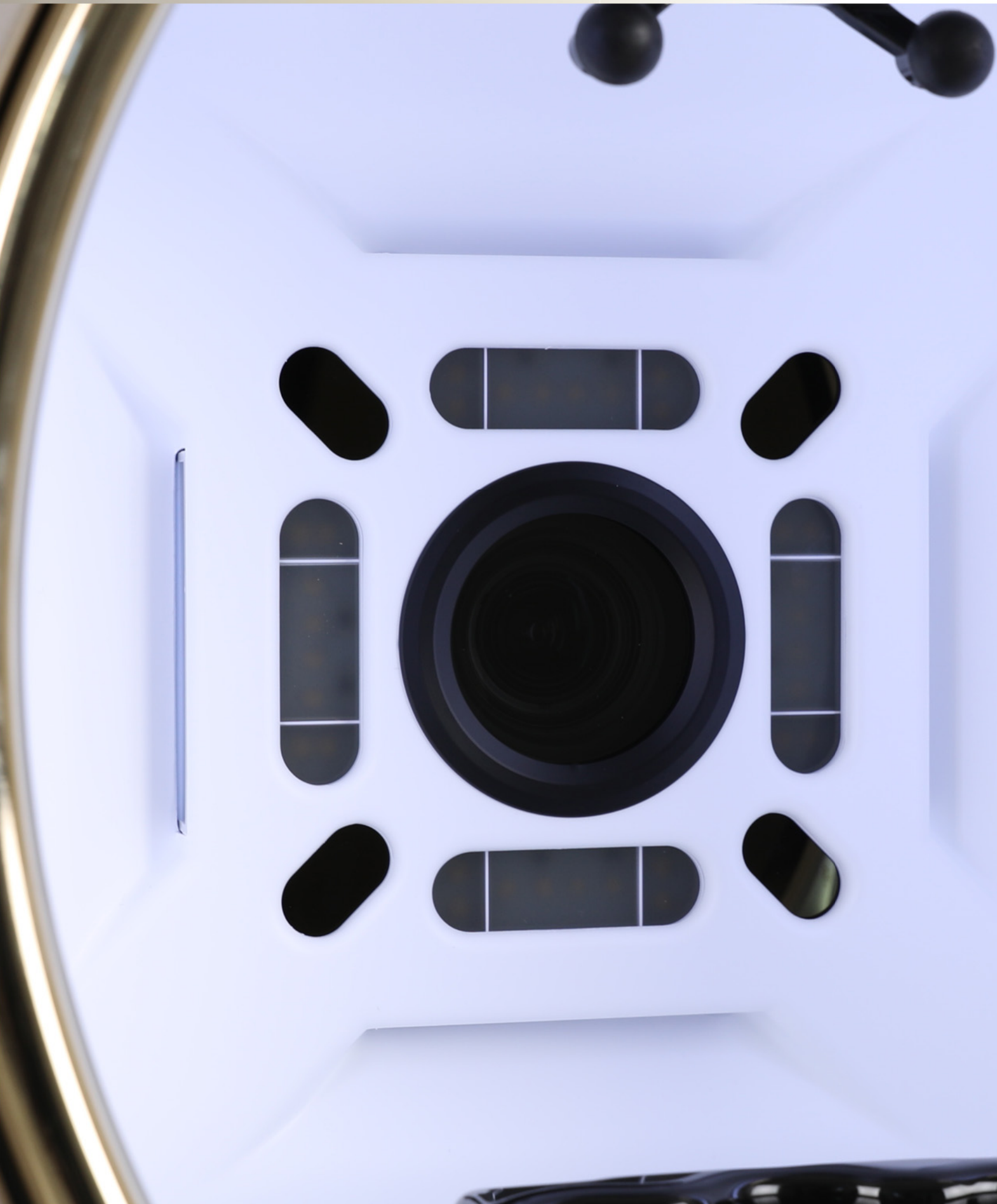

# Hardware Features

- Hybrid light source
- Three-dimensional light source design
- Four Light Sources
- Self-sterilization
- Foldable hood
- Tablet PC Mounting

# Sunlike LED Light Source



JANUS Pro Sunlike

**General LED CRI 70/ Rf(TM-30) 75**

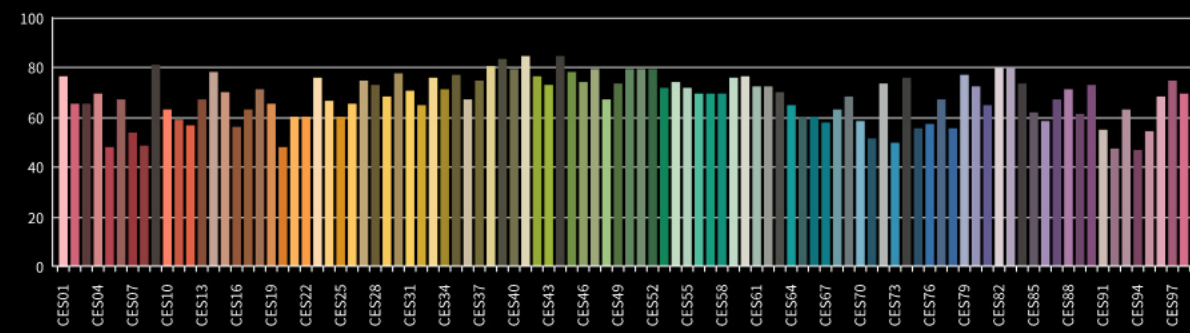

**SunLike LED CRI 95/ Rf(TM-30) 96**

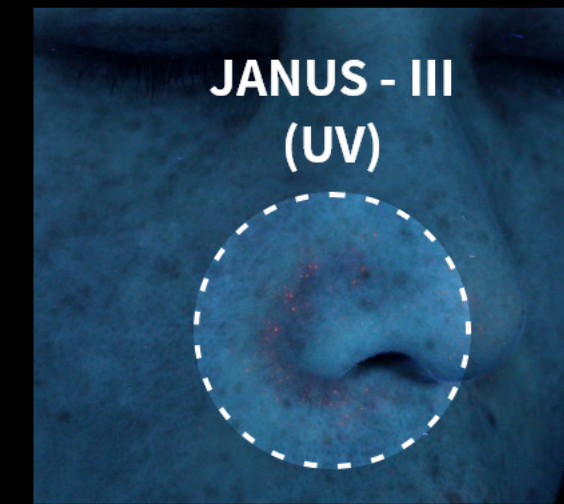
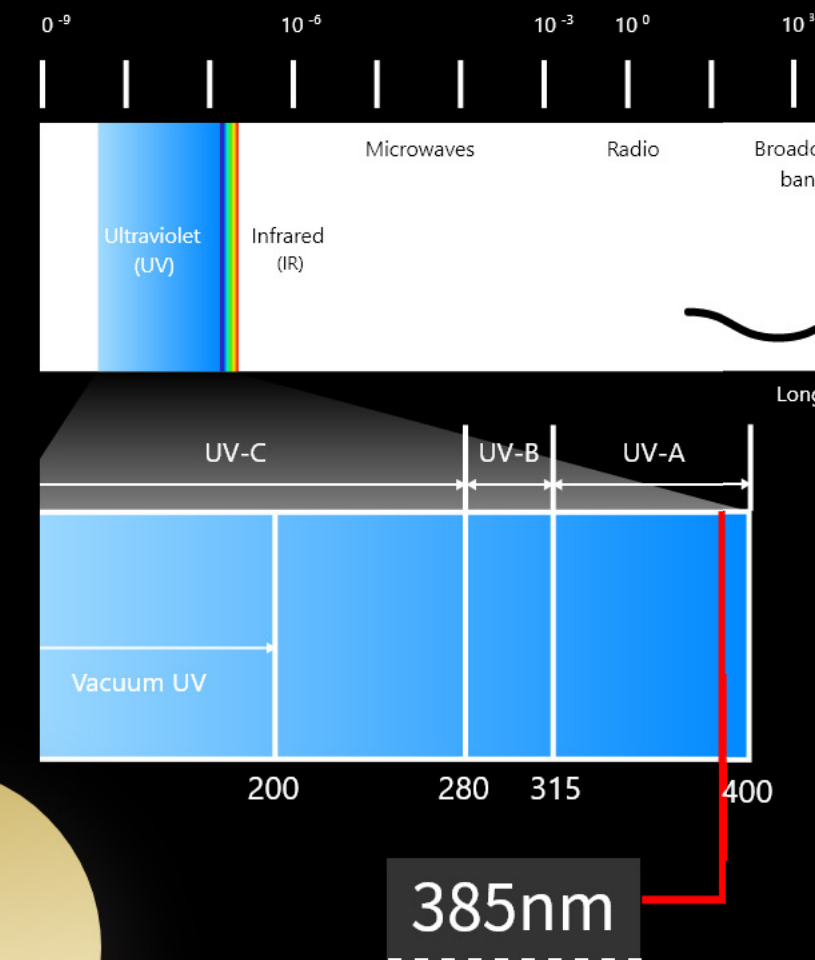
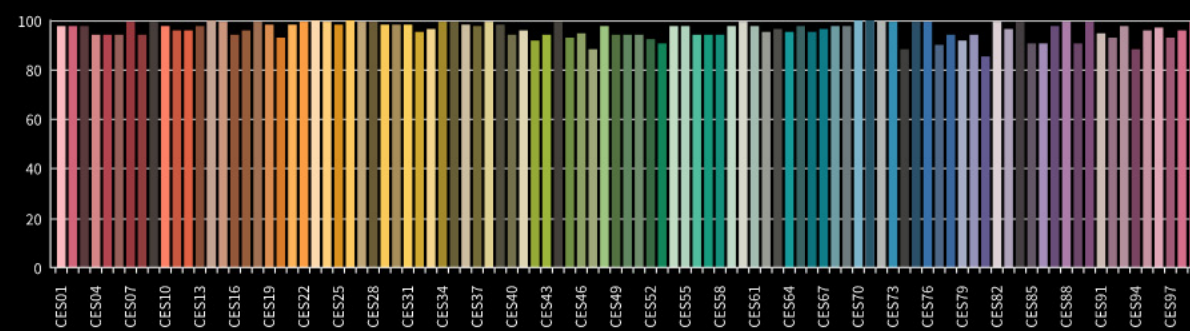

**JANUS - III  
(UV)**

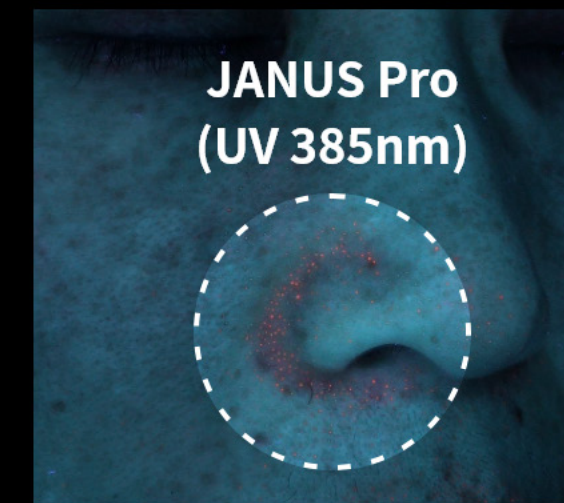

**JANUS Pro  
(UV 385nm)**

## Sunlike LED Light Source

It can show rich colors that are different from normal LEDs and can be used semi-permanently.

## 385nm UV LED

It is safe with short wavelengths close to visible light and shows sebum, porphyrin, and pigmentation more clearly and accurately.



# Three-dimensional light source design



JANUS Pro Sunlike

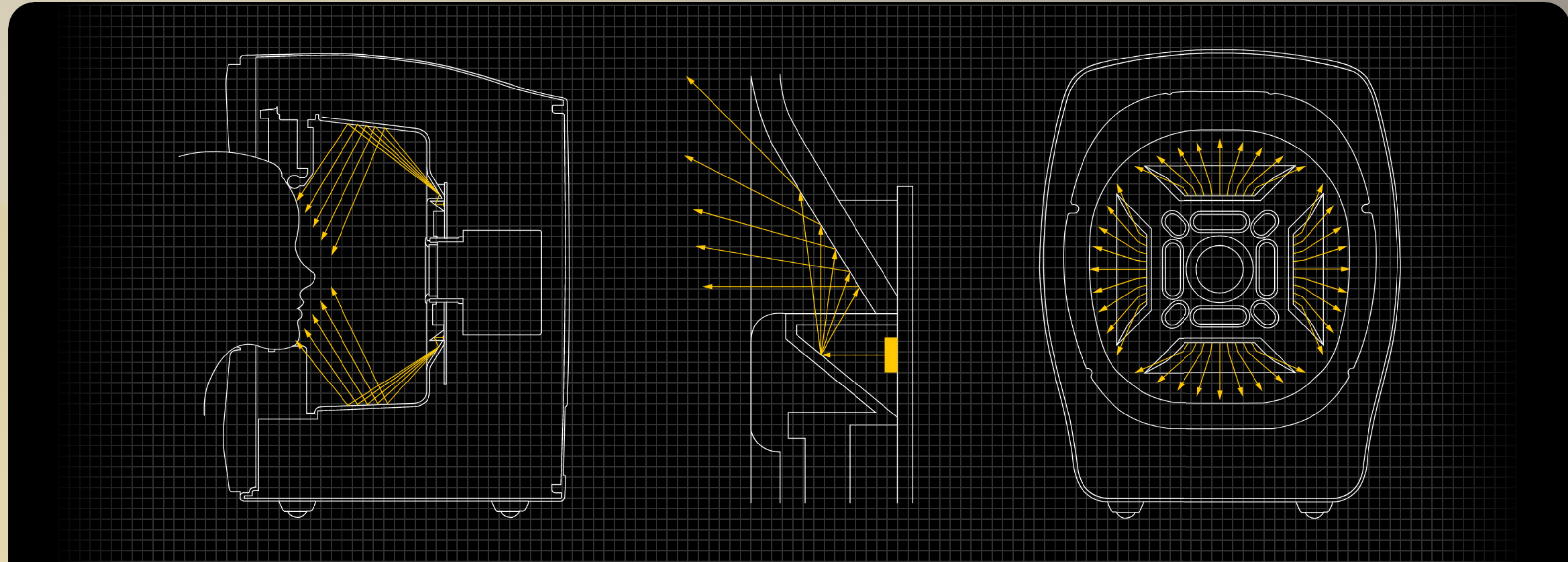

## The fruit of efforts for optimal light distribution

We thought about creating a more evenly distributed light source when filming.  
Finally, the optimal light distribution was achieved with the new structural design.

Patent Application Number: 10-2020-0168226



# 4 light sources

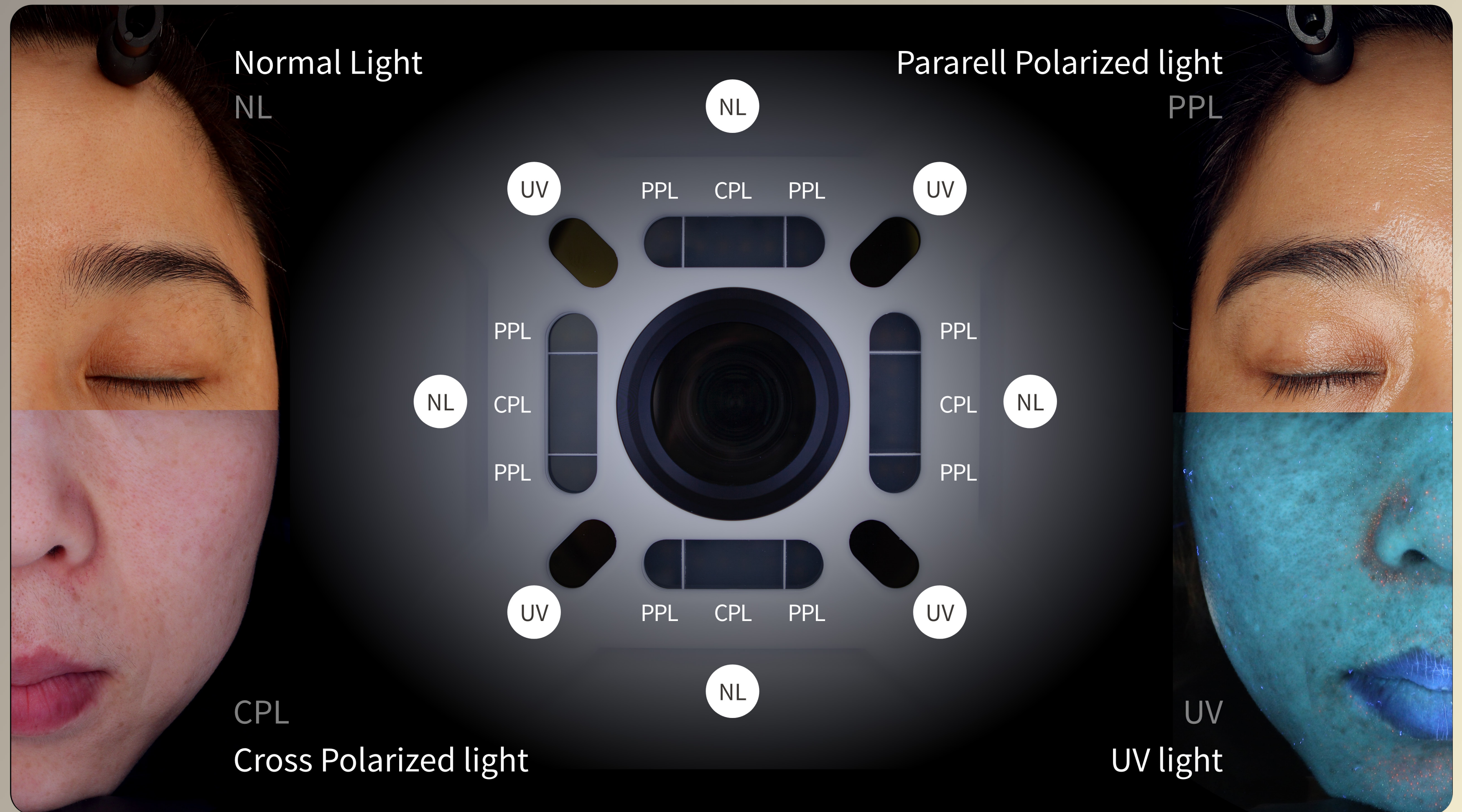





***violeds***

**Violeds** is a UV LED clean technology with 99.9% sterilization power by optimally designing the wavelength, angle, distance of light without using harmful chemicals.

## Industry's first sterilization LED equipped

It is also responsible for the safety of customers using the facial skin analyzer.

Violeds technology eliminates harmful germs and viruses.

Permanent sterilization (UV-A) / Concentrated sterilization (UV-C)  
operates in two modes.





## Storageable Foldable Hood

It is made of dustproof and waterproof materials after durability test.

It completely blocks the outer light when filming.

You can fold it lightly with one touch and store it after using





## Utilize space efficiently with tablet holder

Tighten the rigid tablet holder to the top of the equipment.  
You can use the equipment with just one tablet PC,  
without a desktop PC or monitor.





# Skin Analysis Items

- Overall result
- Skin aging
- Skin whitening
- Oil/Moisture



# Overall result



JANUS Pro Sunlike

**Skin  
Aging**

**Scoring 8  
Items**

**Oil/Water  
Balance**

**Symmetric  
Picture of Face  
Side to the Left**

**Skin  
Whitening**

**Compare to  
Age group**

**Left and Right  
Balance of the  
Skin**

**Jawline  
Angle**

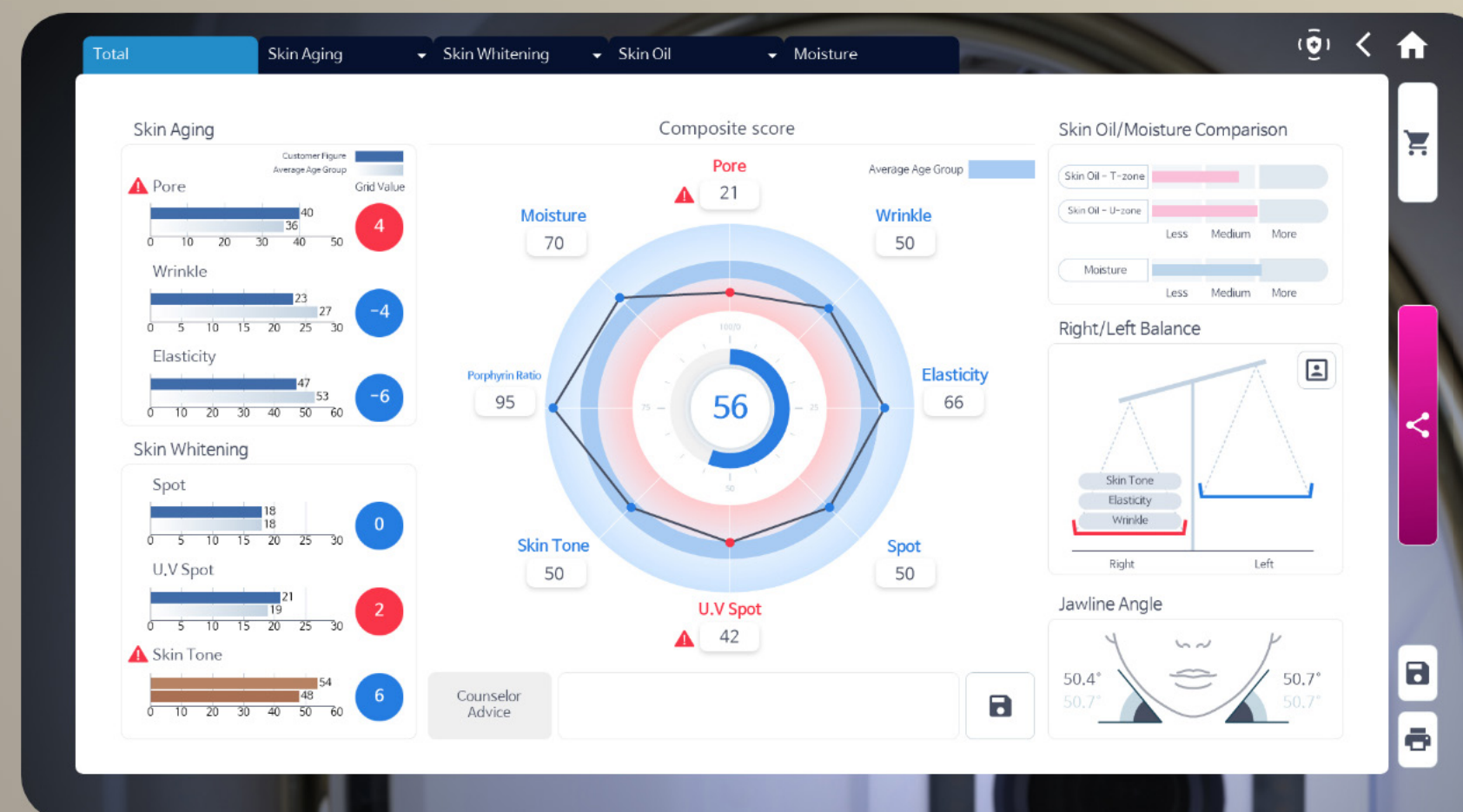



# Skin aging



JANUS Pro Sunlike

**Pore**

Number · Size · Shading

**Nasolabial folds**

Size · Shading

**wrinkles**

Number · Size · Shading

**Elasticity**

Number · Angle

**Skin texture**

Number · Angle

## Analysis

## Age comparison

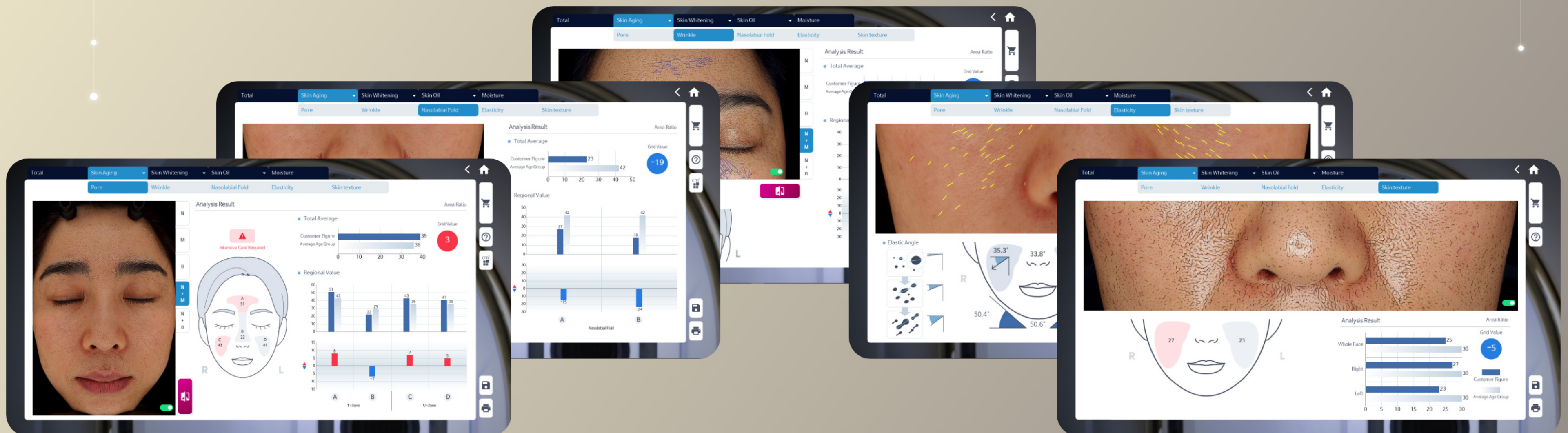



# Skin whitening

## Pigmentation

Number · Size · Shading

## UV pigmentation

Number · Size · Shading

## Skin tone

Uniformity of skin color

## Redness

RED figure

## Analysis

## Age comparison

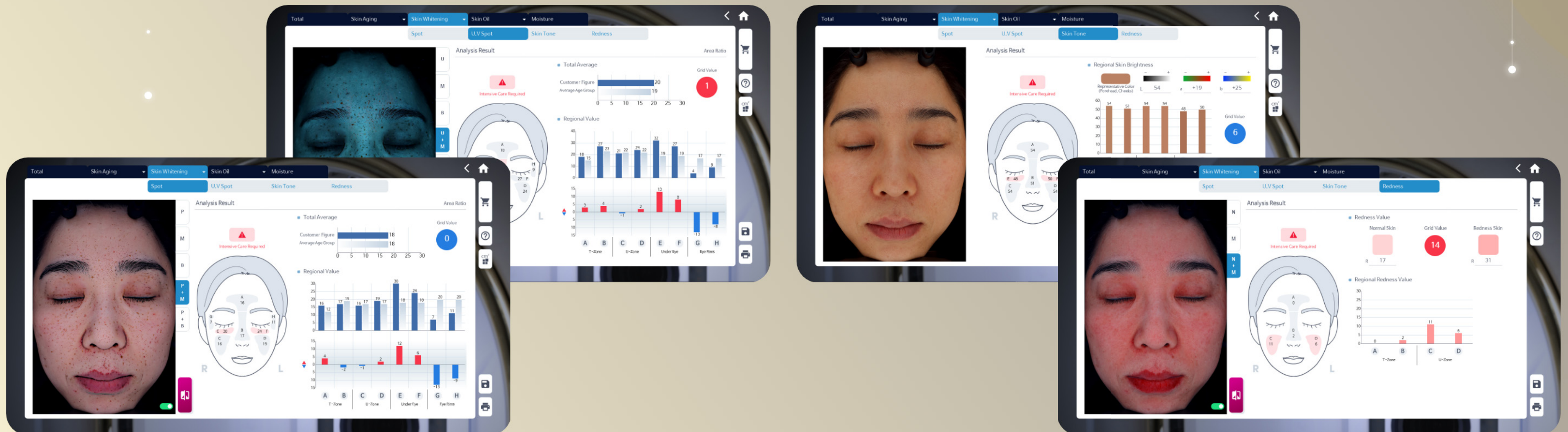



# Oil/Moisture

Sebum

Number · Size

Porphyrin

Number · Size

Moisture

Moisture Meter Value

Analysis  
Age comparison

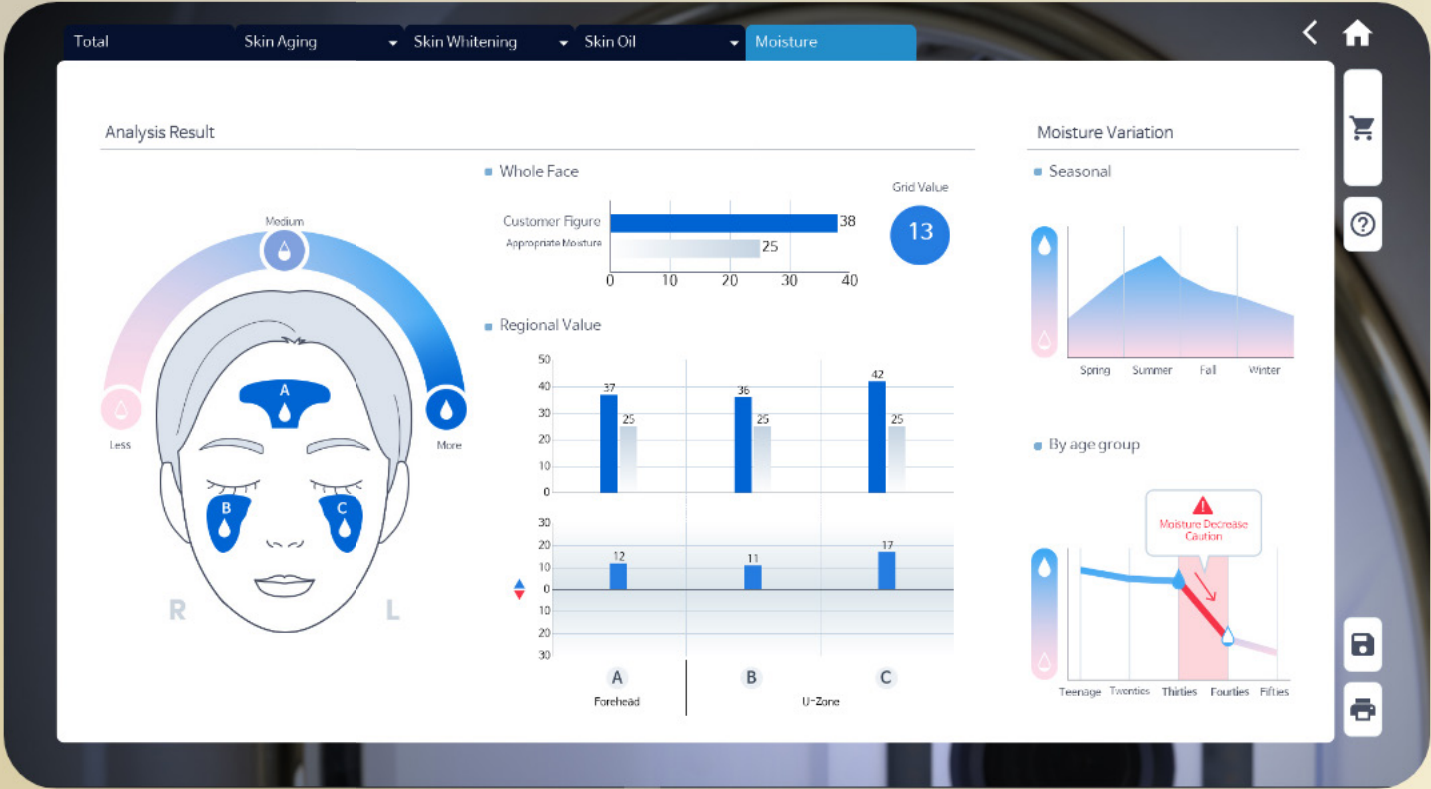





# Skin Analysis Features

- Differentiated Analysis Items
- Effective viewer functionality
- Outstanding image
- Comparative analysis and product recommendations
- Image Viewer and Field Measurements



The industry's first standards for dermal analysis.







## Curtain Function - Image switch

By transforming images into different ways,  
you can effectively  
show your customers skin problems.

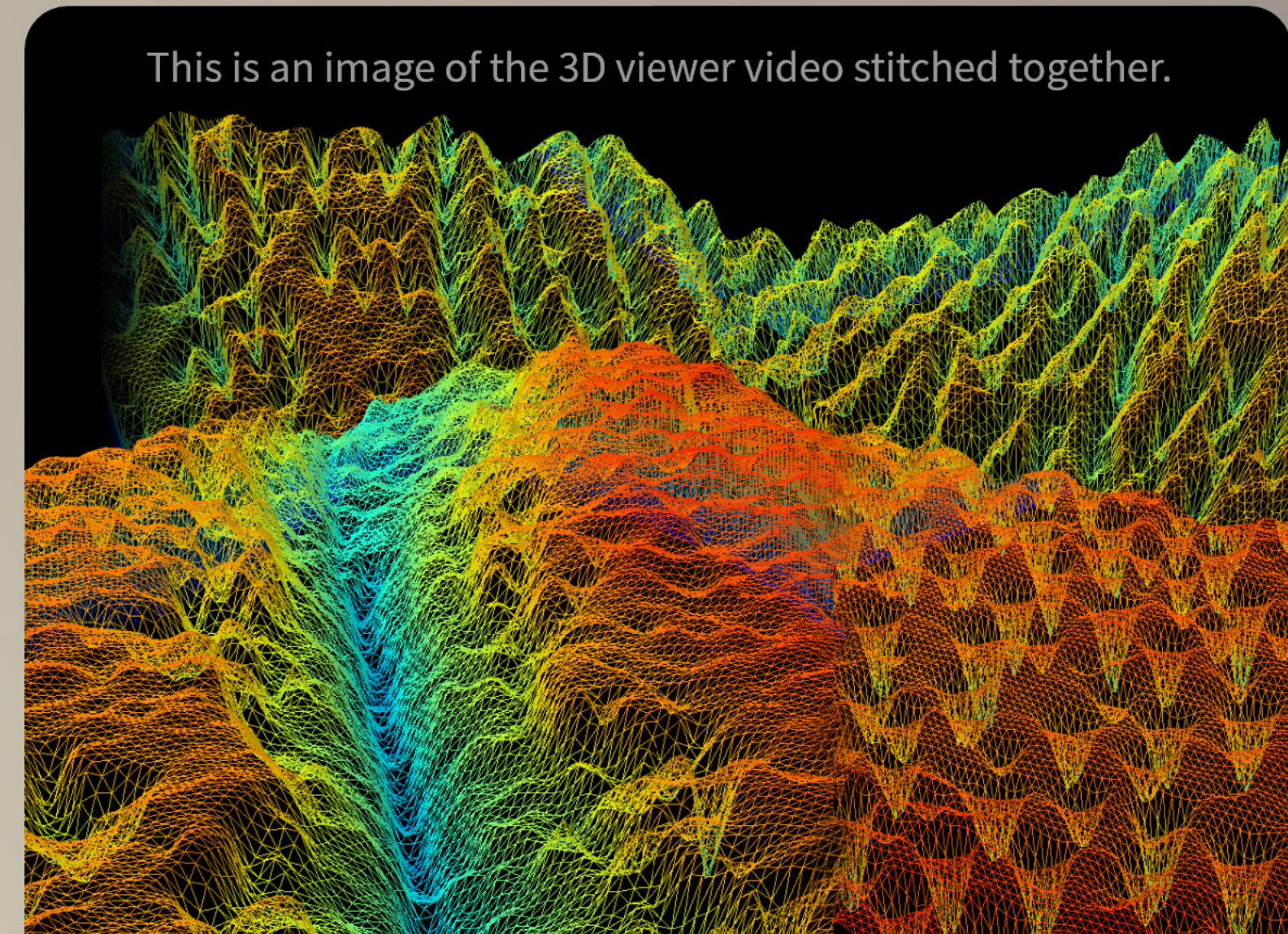

## 3D Viewer - Skin Surface Observation

Express cross sections of the skin in 3D space  
and observe flexion. It is mainly easy to  
observe pores and wrinkles.



# Outstanding image



JANUS Pro Sunlike

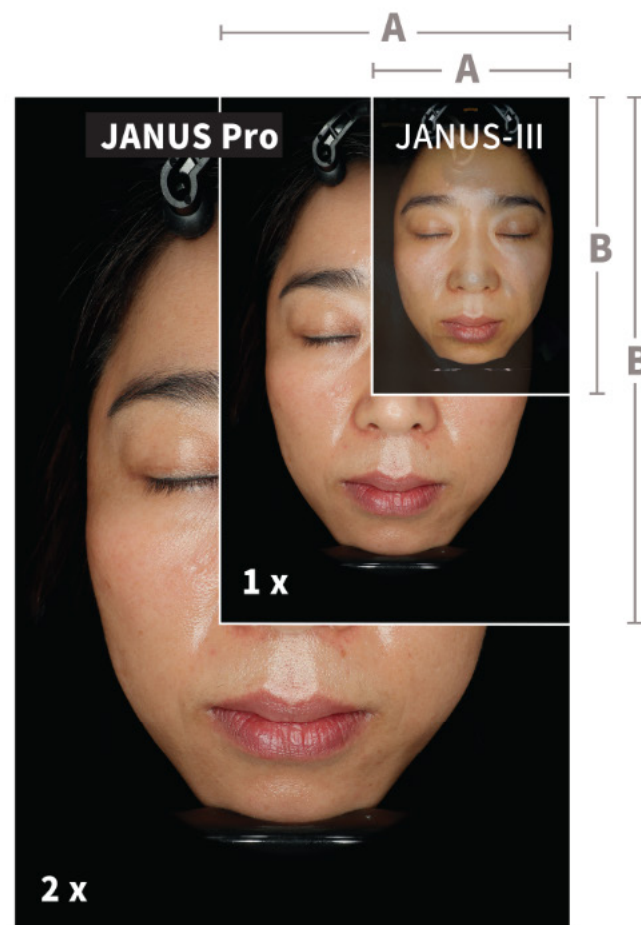

**150%**  
improvement in  
original image size  
over 4th generation  
JANUS.

## Provides a high-definition source image

Provides 24.1-megapixel high-definition  
original images taken with a DSLR camera.

Up to 8000 x 12000px (200%)  
can be magnified to observe.



## Sharper filter effect

Express cross sections of the skin in 3D space  
and observe flexion. It mainly shows pores and  
wrinkles effectively.



# Comparative analysis and Product recommendation

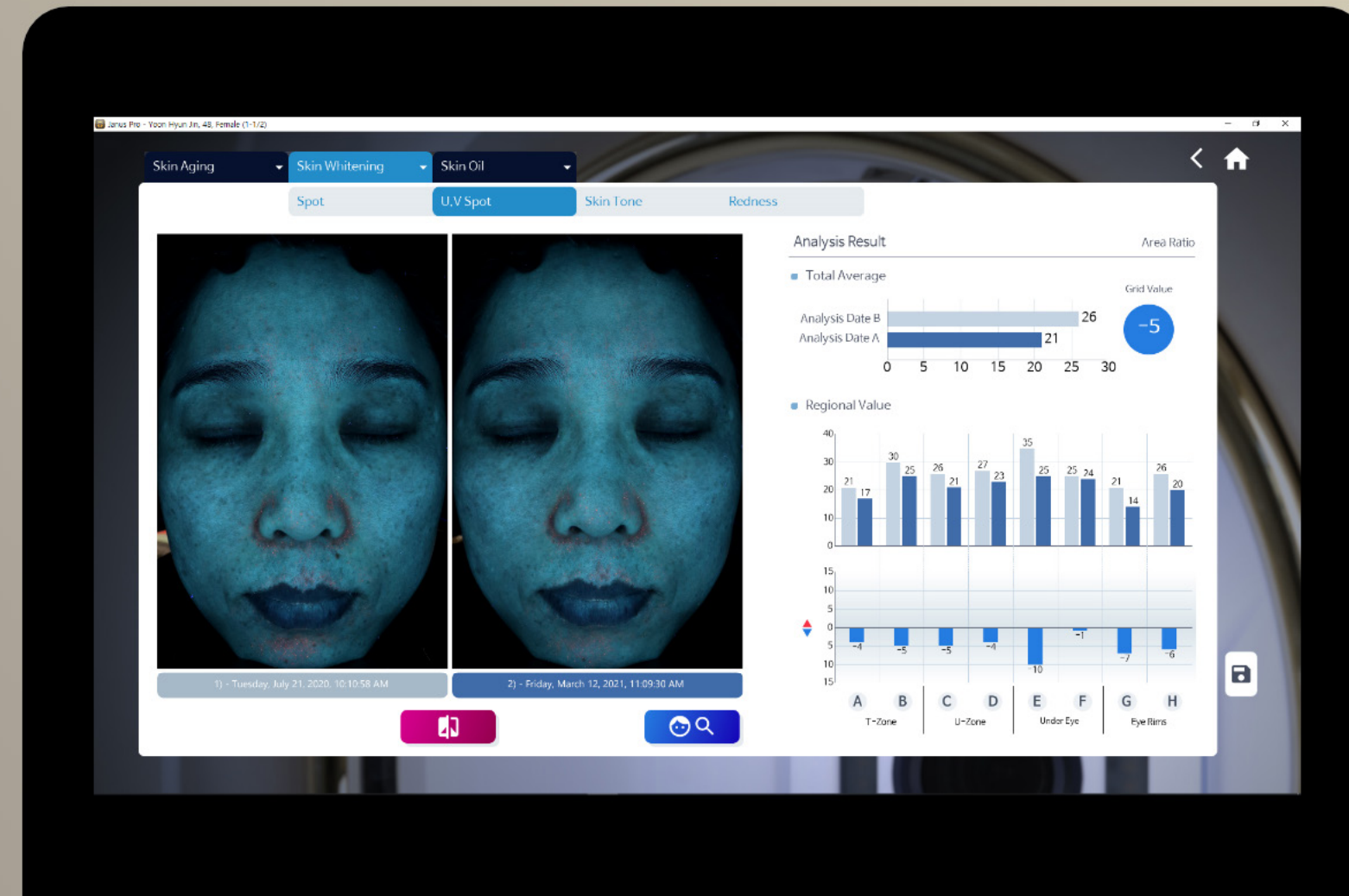

## Before and after comparison analysis

You can accurately show how different your skin is before and after care, and identify which areas you need to focus on later care.



## Customized product recommendations

Check the recommended products by item based on analysis results of the analysis. Recognize the needs of products to customers with customized products.



# Image Viewer and Field Measurements



JANUS Pro Sunlike



## Image at a glance

Effectively observe the desired image by changing the light source or size. It is easy to see images of the face and all light sources at once.

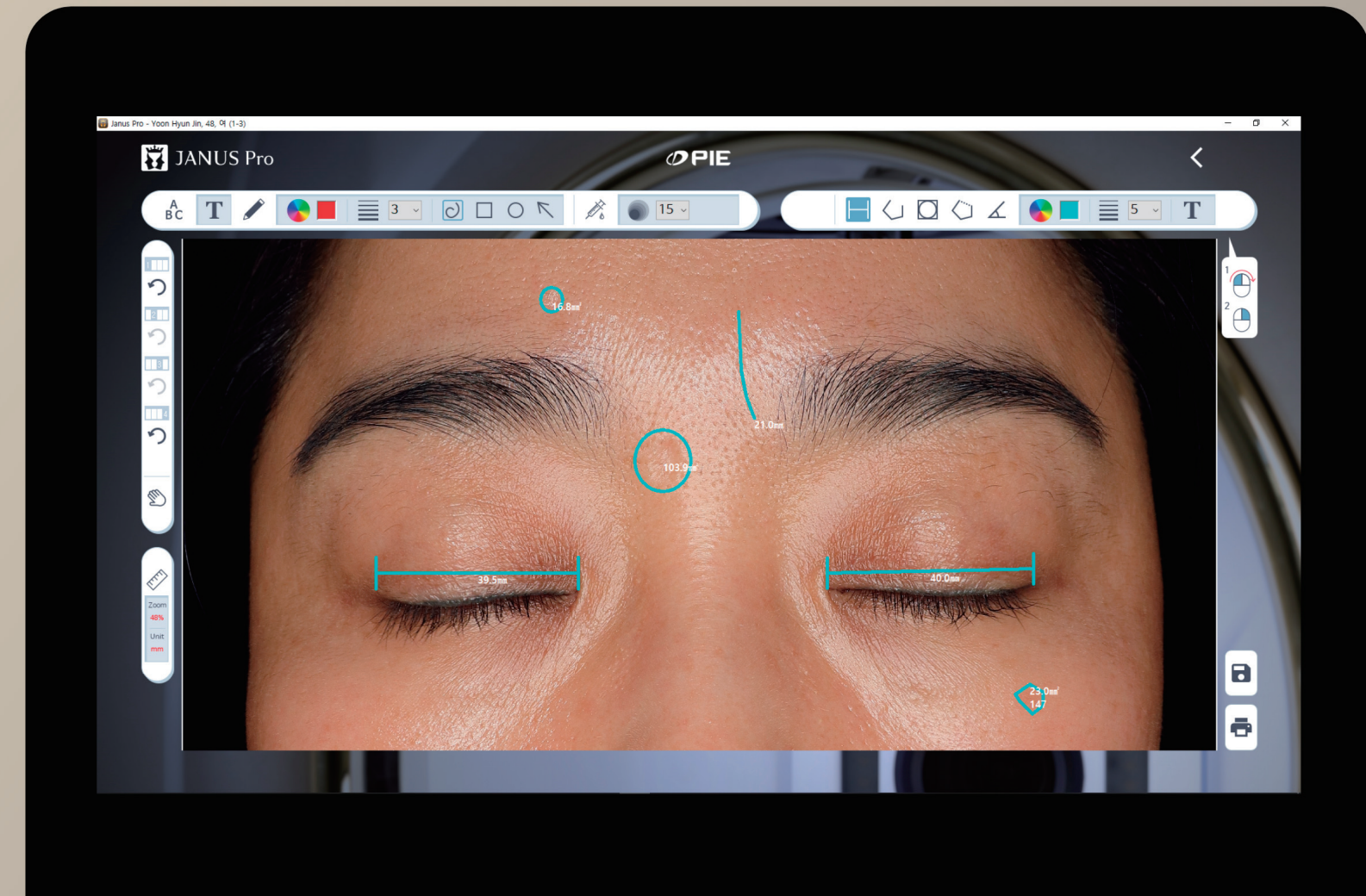

## Image Field Measurement

It is set to know the actual size and allows you to measure the length and area of the desired area.





# PIE's Technical Skills

- AI Automatic Face Recognition
- Brightness Retention Device
- Smart image calibration
- Big Data & Deep Learning
- Automatic updates and data security



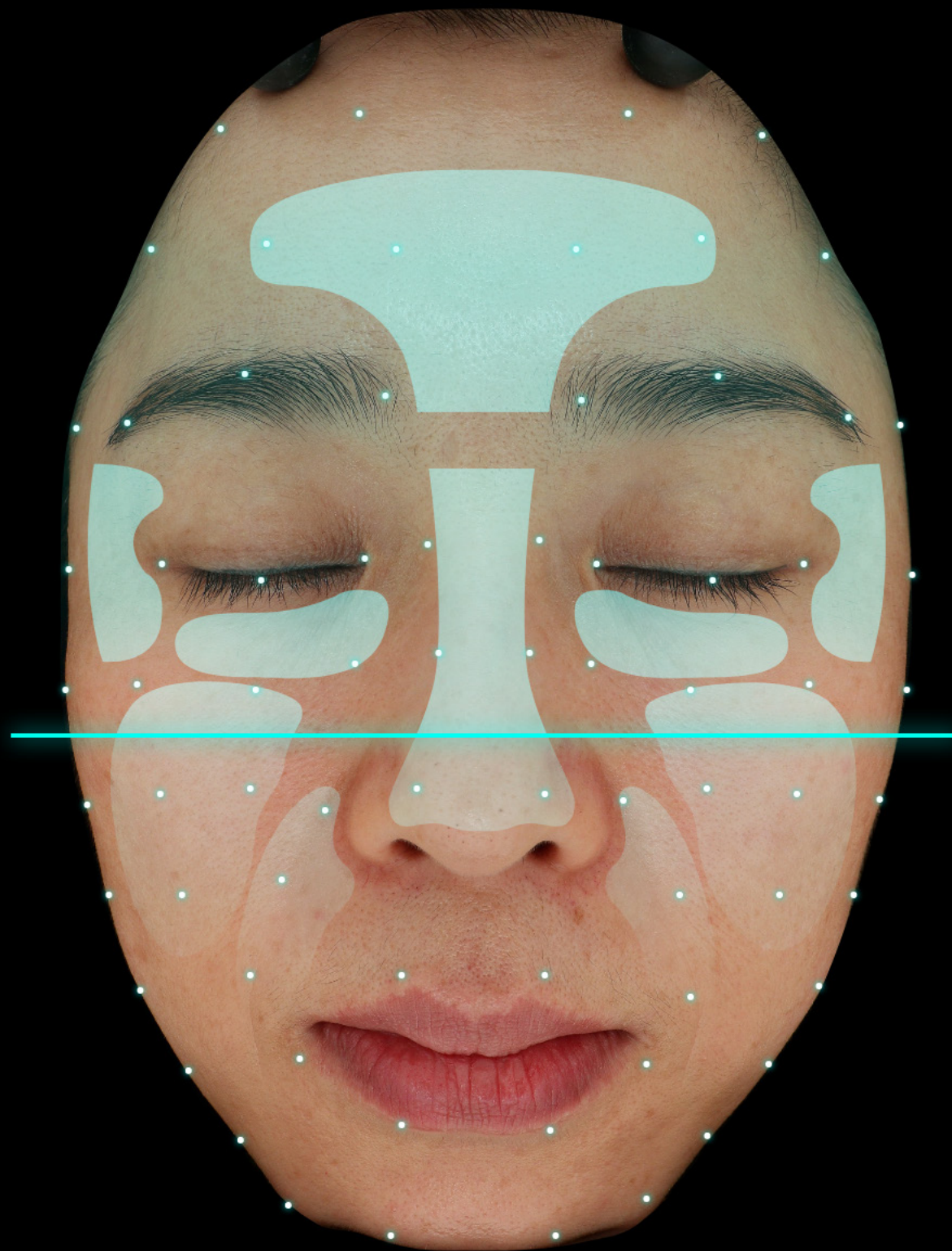

To obtain accurate data from repeated shots, the same skin area must be set for each episode.

The self-developed AI automatic face recognition function recognizes faces as **70** coordinates and automatically sets up ergonomic analysis areas.



# Brightness Retention Device



JANUS Pro Sunlike

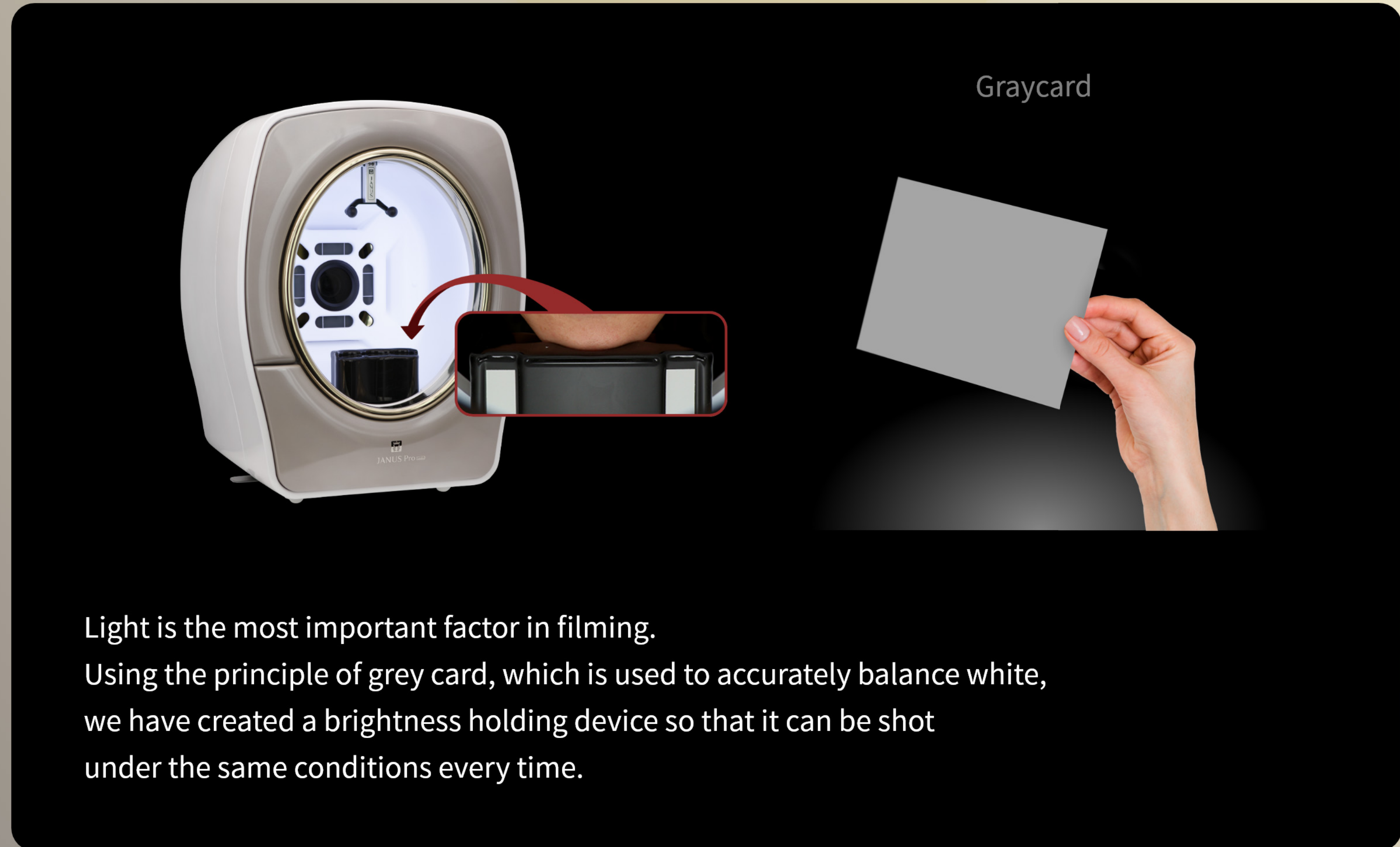



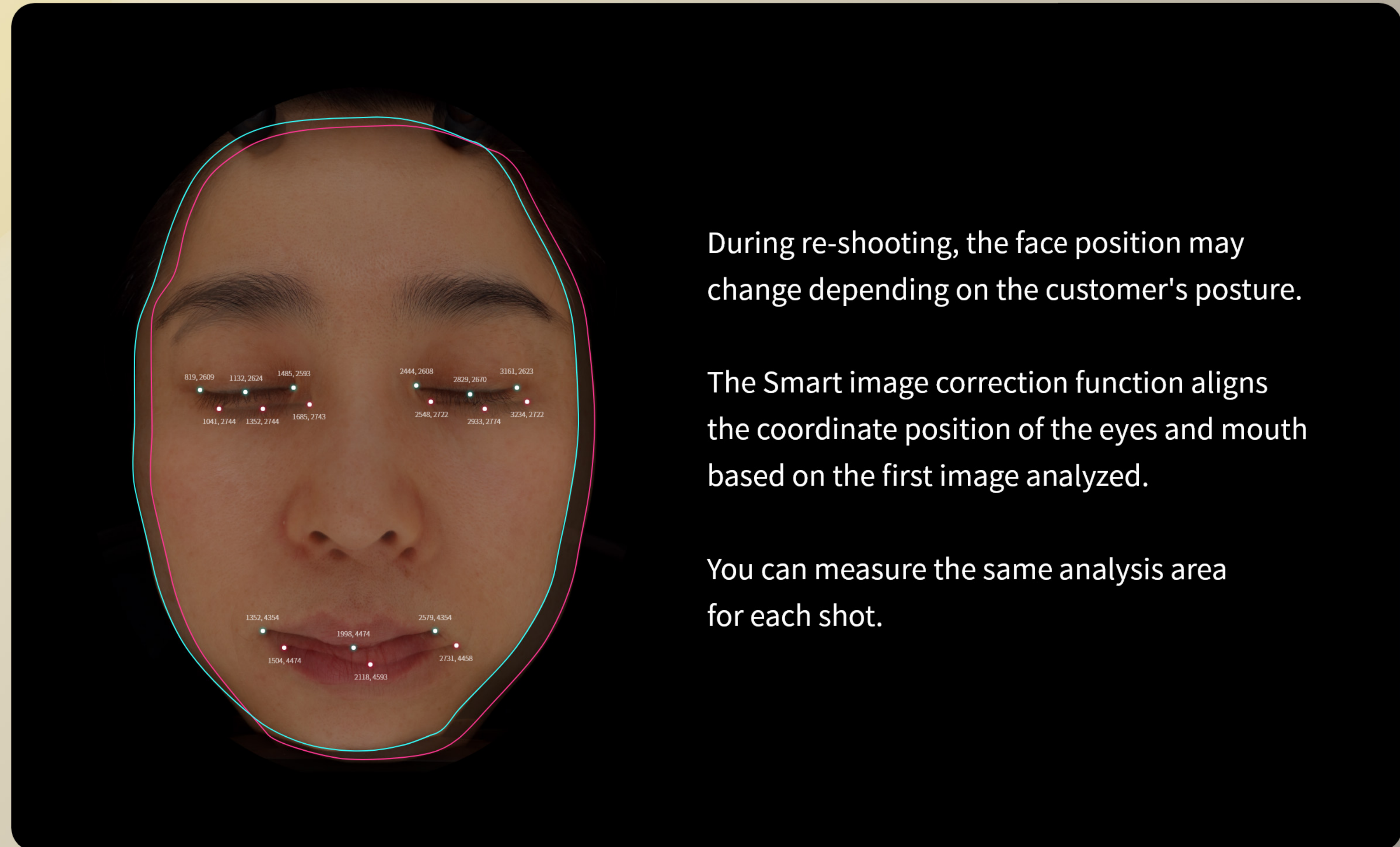

During re-shooting, the face position may change depending on the customer's posture.

The Smart image correction function aligns the coordinate position of the eyes and mouth based on the first image analyzed.

You can measure the same analysis area for each shot.





Cloud servers gather global skin analysis data and deep learning creates more accurate analytics logic. Currently, more than **150,000** skin data are accumulated.



# Automatic updates and data security



JANUS Pro Sunlike

The application is updated automatically updated.  
Frequently updates keep your programs in top shape,  
including bug fixes and data improvements.



Stored customer photos are also secured  
against viruses such as hacking and ransomware  
with their own security technology.



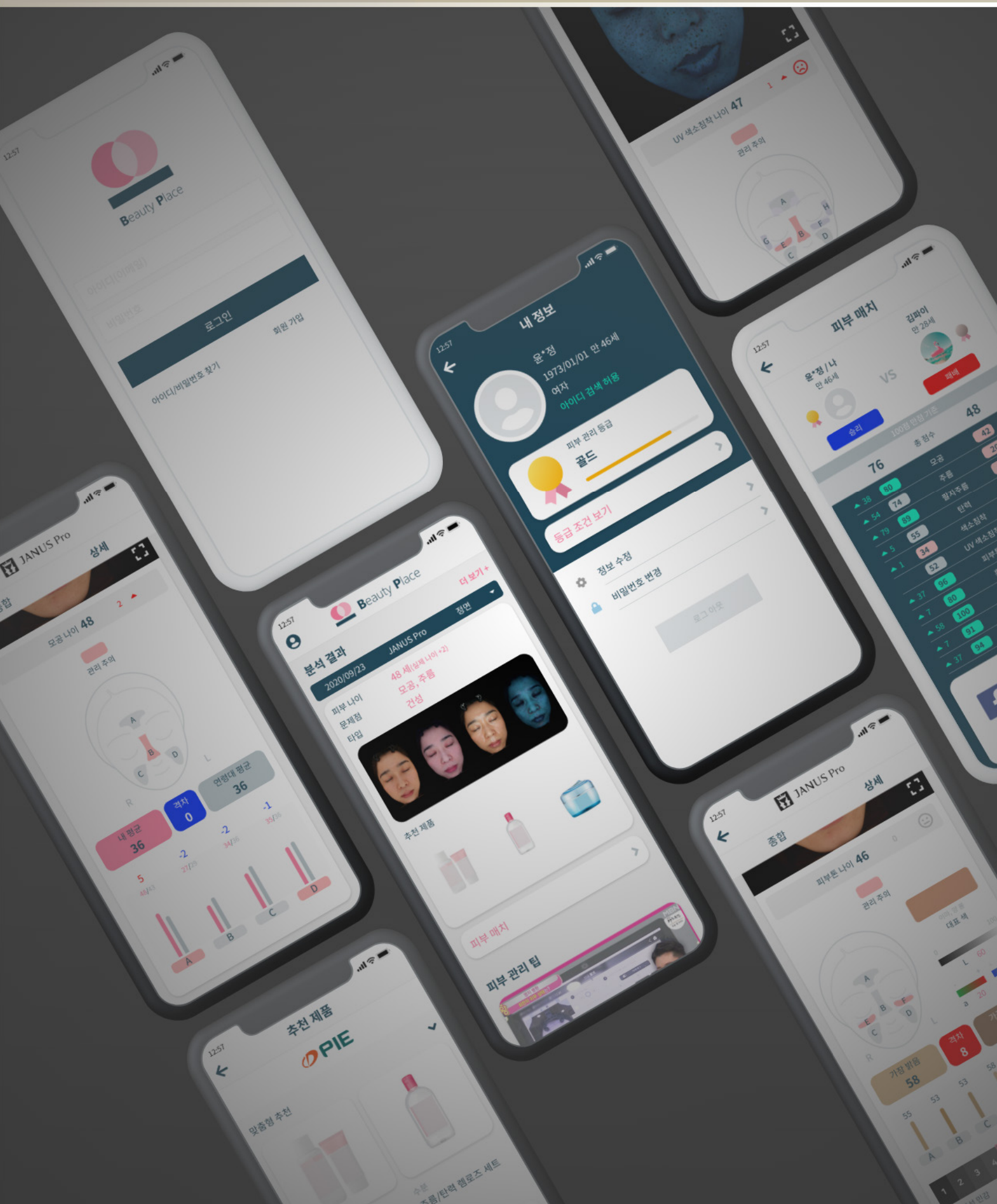

# Special Features

- AI Voice
- Beauty Place App
- Join a Partner





An announcement voice is output from the equipment's speakers so that both the counselor and the customer can have a comfortable shoot.

Put your chin and forehead  
on the pedestal and  
close your eyes.





# Beauty Place App

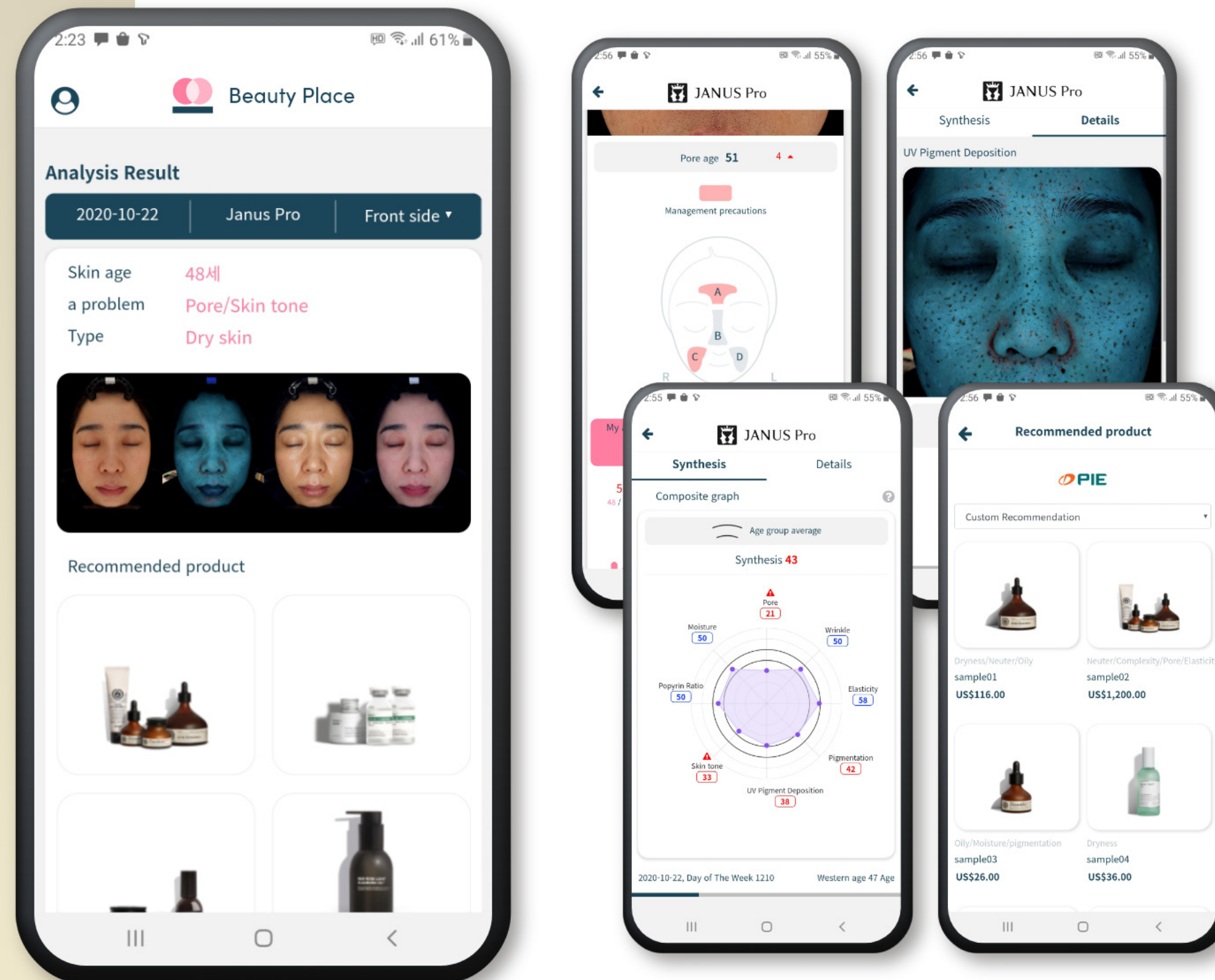

**Supports both  
Android & iOS**

Skin analysis results can be sent to  
the customer's cell phone.

Recommend customized products  
and show skin care tips videos.





The registration form for PIE PARTNER includes the following fields: ID, Password (with a strength indicator), Password confirmation, E-mail, Company name, Contact information, Currency (dropdown menu), Address (with a location pin icon), and Homepage Address (with a location pin icon). A 'Registration' button is at the bottom.

The 'Manage Recommended Products' interface shows a grid of product cards. Each card displays a product image, category, product name, and price. The interface includes a 'Delete mode' button and a 'Sign out' link in the top right corner.

Product Name	Price
sample01	\$116.00
sample02	\$1,200.00
sample03	\$26.00
sample04	\$36.00
sample05	\$12.00
sample06	\$69.00
sample07	\$33.00
sample08	\$89.00
sample09	\$90.00
sample10	\$45.00
sample11	\$74.00

## Program and App Manager

By joining a partner company, you can register your company's logo in the program, and it is easy to register, modify, and delete recommended products.









Received: 3 September 2019 | Revised: 8 September 2019 | Accepted: 9 November 2019  
DOI: 10.1111/srt.12811

## ORIGINAL ARTICLE

# Repeated measurements of facial skin characteristics Janus- III measurement system

Sangseob Leem  | Junghwa Chang | Yunkwan Kim  | Joong-Gon Sh  
Hae Jung Song  | Seo-Gyeong Lee | Suji Yoo  | Jinyong Lee | Joor  
Sun Gyoo Park | Nae Gyu Kang

R&D Center, LG Household and Health Care,  
Ltd., Seoul, Korea

Correspondence  
Nae Gyu Kang, R&D Center, LG Household  
and Health Care, Ltd., Seoul, Korea.  
Email: ngkang@lghnh.com

Funding information  
The studies presented in this article were  
funded by LG Household & Health Care, Ltd.

## Abstract

**Background:** For personalized skin care, noninvasive quantitative facial skin characteristics are important. Janus-III is one of the imaging analysis devices in the skin care industry in Korea. Janus-III measures for a range of skin characteristics. Due to the convenience for a variety of skin characteristics in a single measurement, the use of Janus-III in cosmetic stores and research institutes has been recently increasing. The consistency of skin measurements of Janus-III has not been elucidated. **Materials and Methods:** In this study, we repeated skin measurements for 70 different subjects and compared each numerical value to evaluate the consistency of the Janus-III. For this purpose, we compared inter-measurements and within-sample distances.

**Results:** We found important patterns for future analyses in this study. First, the average values of skin measurement categories were more reliable than individual part values of facial segments. Second, center part values of forehead and nose were more reliable than side part values such as cheek segments.

**Conclusion:** If researchers who use Janus-III for studies of facial skin characteristics analyze average and center part values first, they can obtain reliable results.

# Patent & Certification

- Patent
- Certification
- Thesis



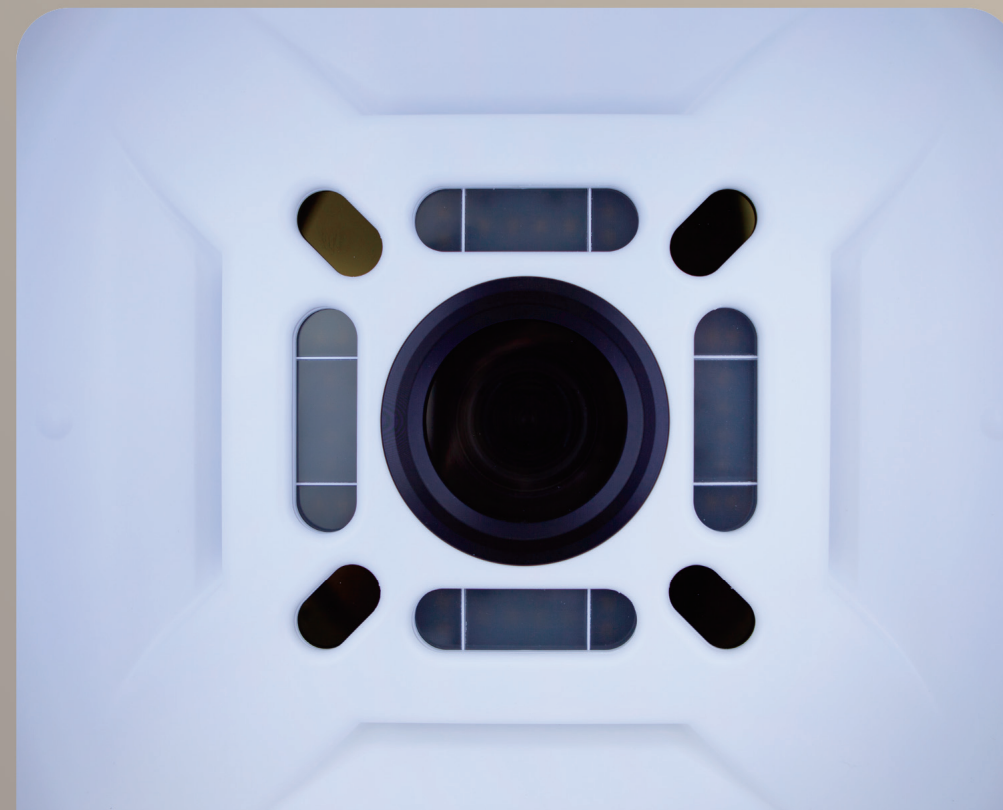

## Light source structure

Patent Application Number  
10-2020-0168226



## Skin texture analysis

Patent Registration No.  
10-2251700



## Sensitive data security

Patent Registration No.  
10-2091388



# Certification



JANUS Pro Sunlike

CE EMC

CE LVD

FCC

KC

**EC Declaration of Conformity**

**EC Declaration of Conformity**  
According to  
**EMC Directive 2014/30/EU**

For the following product:

Product Name : Facial Analysis System  
Model Name : JANUS Pro Unlike  
Variant Model Name : N/A  
Applicant : PIE Co., Ltd  
Applicant's Address : 3F, 45 Changyoung-dearo, Paldal-gu, Suwon-si, Gyeonggi-do 16255  
Manufacturer : Same as above

We hereby declare that the product identified above meets the requirements of the EMC Directive 2014/30/EU, as laid out in the guideline set down by the member states of the EEC commission.

This declaration is valid for all samples that are part of this declaration, which are manufactured according to the production charts appendix.



The following harmonized standards were applied in full in accordance to Article 6 of Directive 2014/30/EU:

EN 55032:2015/A11:2020  
EN 55035:2017

PIE Co., Ltd  
3F, 45 Changyoung-dearo, Paldal-gu, Suwon-si, Gyeonggi-do 16255

Date of issue: February 02, 2021  
  
(Name and signature of authorized person)

**EC Declaration of Conformity**

**EC Declaration of Conformity**  
According to  
**LVD Directive 2014/35/EU**

For the following

Product : Facial Analysis System  
Model Name : JANUS Pro Unlike  
Variant Model Name : -  
Applicant Name : PIE Co., Ltd  
Applicant Address : 3F, 45 Changyoung-dearo, Paldal-gu, Suwon-si, Gyeonggi-do 16255 REPUBLIC OF KOREA  
Manufactured Name : Same as above  
Manufactured Address : Same as above

We hereby declare, Low Voltage Directive (2014/35/EU) is fulfilled, as laid out in the guide set down by the member states of the EEC Commission.

This declaration is valid for all samples that are part of this declaration, which are manufactured according to the production charts appendix.



The standards relevant for the evaluation of LVD requirements are as follows:

Test Standard : IEC 62368-1:2018  
IEC 62368-3:2017

Date of issue: January 28, 2021

PIE Co., Ltd  
3F, 45 Changyoung-dearo, Paldal-gu, Suwon-si, Gyeonggi-do 16255 REPUBLIC OF KOREA

  
(Name and signature of authorized person)

**FCC**  
**Supplier's Declaration of Conformity**

Applicant's Name: PIE Co., Ltd.  
Applicant's Address: 3F, 45 Changyoung-dearo, Paldal-gu, Suwon-si, Gyeonggi-do 16255  
Manufacturer's Name: Same as above

Declares that the product:

Type of Equipment: Facial Analysis System  
Model Name: JANUS Pro Unlike  
Variant Model: N/A

Applicable Regulation: PART 15 Subpart B

I, the undersigned, hereby declare that the equipment specified above conforms to the above Directive(s) and Standard(s) as described in the attached test report.

TESTED and CERTIFIED by:  
**Korea Standard Testlab**  
107-27, Jangdeokdong-gil, Namyang-eup, Hwaseong-si, Gyeonggi-do, Korea  
Tel: +82-31-356-7333 Fax: +82-31-356-7303

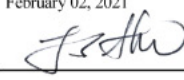
Date of issue: February 02, 2021  
Authorized Signature: 

방송통신기자재등의 적합등록 필증  
Registration of Broadcasting and Communication Equipments

상호 또는 성명 Trade Name or Registrant	파이 주식회사
기자재명칭(제품명칭) Equipment Name	Facial Analysis System
기기부호/추가 기기부호 Equipment code /Additional Equipment code	IM161
기본모델명 Basic Model Number	JANUS Pro Unlike
과제모델명 Series Model Number	
등록번호 Registration No.	R-R-pie-JANUSPROS
제조사/제조국가 Manufacturer/Country of Origin	파이 주식회사 / 한국
등록연월일 Date of Registration	2021-02-08
기타 Others	

위 기자재는 「전파법」 제58조의2 제3항에 따라 등록되었음을 증명합니다.  
It is verified that foregoing equipment has been registered under the Clause 3, Article 58-2 of Radio Waves Act.

2021년(Year) 02월(Month) 08일(Day)  
국립전파연구원장  
Director General of National Radio Research Agency



※ 적합등록 방송통신기자재는 반드시 "적합성평가표지"를 부착하여 유통하여야 합니다.  
위반시 과태료 처분 및 등록이 취소될 수 있습니다.



Thesis



JANUS Pro Sunlike

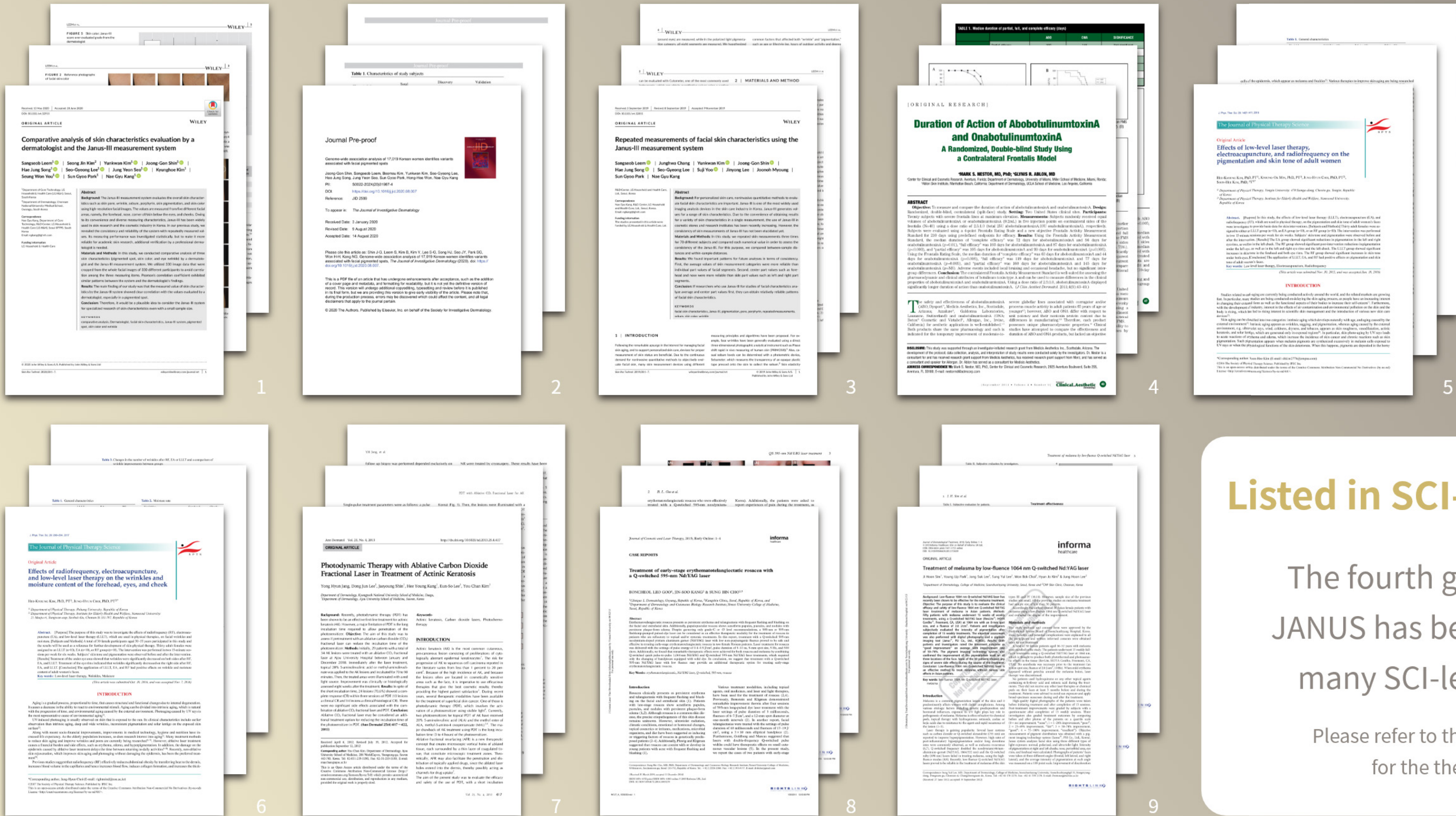

Listed in SCI-level papers

The fourth generation of  
JANUS has been utilized in  
many SCI-level papers.

Please refer to the appendix page  
for the thesis name.



PROPOSAL





# Specification

- Specification
- Addendum



# Specification



JANUS Pro Sunlike

Unit : cm



<b>Camera</b>	Canon 200D II DSLR
<b>Pixel number</b>	24.1 million pixels
<b>Lens</b>	Canon 18-55mm IS STM
<b>Light source</b>	LED(SunLike) + UV LED(385nm)
<b>Dimension</b>	42 x 38 x 54cm, 10.4kg
<b>Analysis Items</b>	Pore/ wrinkles/ Nasolabial folds Elasticity/ Jaw angle/ Pigmentation UV pigmentation/ Skin tone/ Redness Sebum/ Porphyrin/ Moisture/ Skin texture (13 in total)
<b>Languages</b>	Korean/ English/ Chinese/ Japanese/ Traditional Chinese/ Russian/ Vietnamese/ German/ Thai/ French/ Portuguese/ Italian/ Hungarian/ Indonesian/ Spanish/ Arabic (16 in total)
<b>Special Features</b>	UV Sterilization/ AI Voice/ Tablet PC Mounting/ Foldable Hood
<b>Terminals</b>	USB-C Charger/ USB 2.0 x 3/ PC/ INPUT





1. Comparative analysis of skin characteristics evaluation by a dermatologist and the Janus-III measurement system
2. Genome-wide association analysis of 17,019 Korean women identifies variants associated with facial pigmented spots
3. Repeated measurements of facial skin characteristics using the Janus-III measurement system
4. Duration of Action of AbobotulinumtoxinA and OnabotulinumtoxinA
5. Effects of low-level laser therapy, electroacupuncture, and radiofrequency on the pigmentation and skin tone of adult women
6. Effects of radiofrequency, electroacupuncture, and low-level laser therapy on the wrinkles and moisture content of the forehead, eyes, and cheek
7. Photodynamic Therapy with Ablative Carbon Dioxide Fractional Laser in Treatment of Actinic Keratosis
8. Treatment of early-stage erythematotelangiectatic rosacea with a Q-switched 595-nm Nd:YAG laser
9. Treatment of melasma by low-fluence 1064 nm Q-switched Nd:YAG laser



Thank you.



PIE Co., Ltd

🏠 [www.pie.co.kr](http://www.pie.co.kr) ✉ [sales@pie.co.kr](mailto:sales@pie.co.kr)

☎ +82-31-252-9135 📠 +82-10-8571-9133 🖨 +82-31-252-9134

